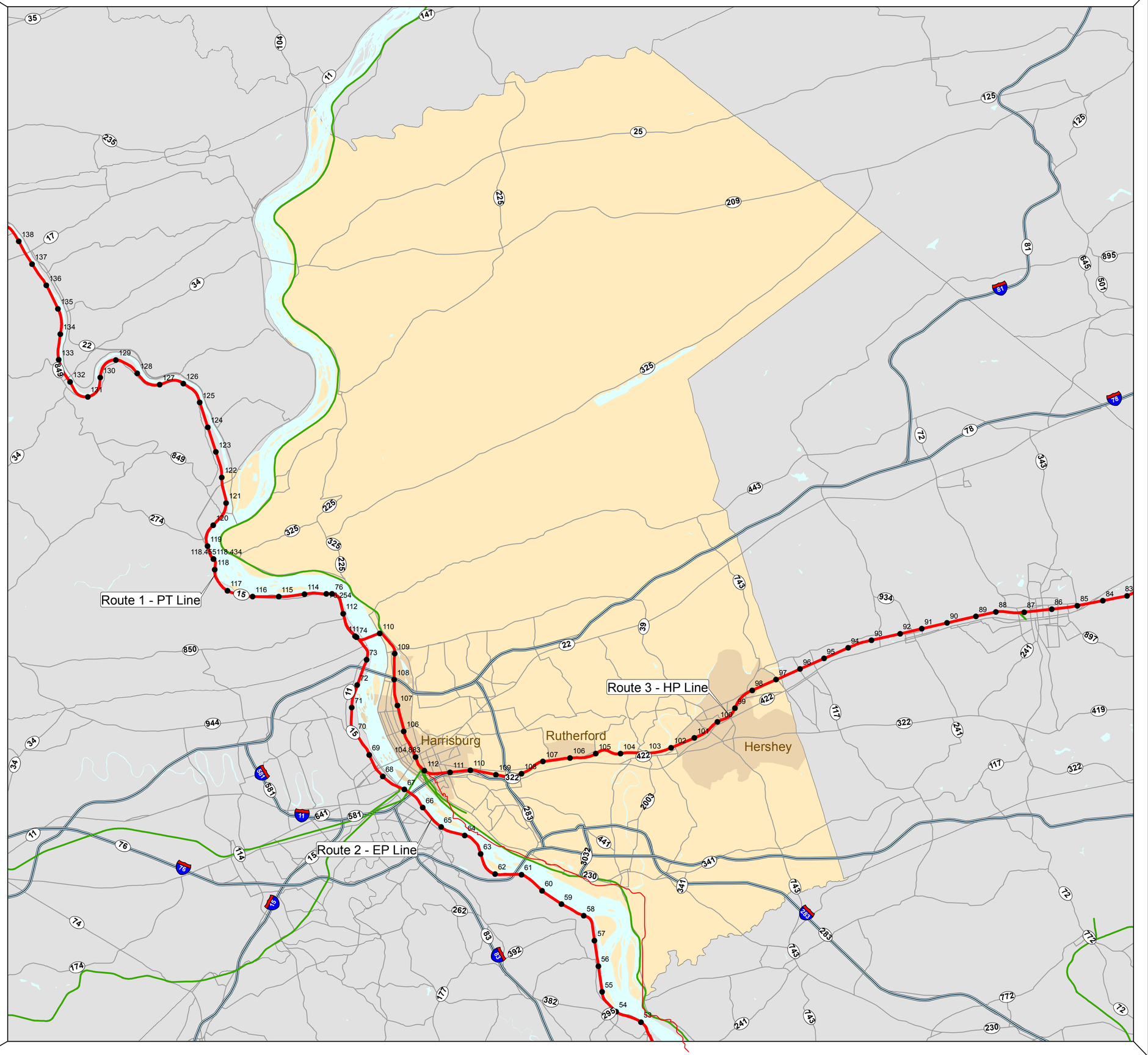

Dauphin County, PA

"RAILROAD RESTRICTED INFORMATION"

DOT Emergency Order
Petroleum Crude Oil
Railroad Carriers
Docket No.
DOT-OST-2014-0067

Locations where Norfolk Southern operates trains that transport in a single train 1,000,000 or more gallons (35 loaded tank cars) of UN 1267 Petroleum crude oil, Class 3, described as Bakken crude oil.

Norfolk Southern Railway Company (NSRC) considers this information to be restricted and of a security sensitive nature. The U. S. Department of Transportation (DOT) has authorized the release of this information only to persons with a "need to know." Accordingly, this map may be used solely for and by bona fide emergency planning and response organizations for the express purpose of emergency and contingency planning. This map also contains confidential commercial information that is not subject to release under the terms of any governing Freedom of Information Act or similar statute pursuant to 5 U.S.C. §552(b)(4). DOT and NSRC expect all first responders and others receiving this information to treat this data as confidential, providing it only to others with a need to know, and with the understanding that recipients of the data will continue to treat it as confidential. This information should not be distributed publicly in whole or in part without the express written permission of NSRC.

Norfolk Southern Contact:
David Schoendorfer, Manager
Hazardous Materials
1200 Peachtree St., Box 13,
Atlanta, GA 30309
404-582-3762 or
David.Schoendorfer@nscorp.com

Legend

- Mileposts
- Bakken Crude Oil Route
- Other NS Rail
- Interstates
- Highways
- Cities
- Counties

Date: 05/30/14

The Thoroughbred of Transportation.

Norfolk Southern's Corporate Vision

Be the safest, most customer-focused and successful transportation company in the world