PENNSYLVANIA EMERGENCY MANAGEMENT AGENCY
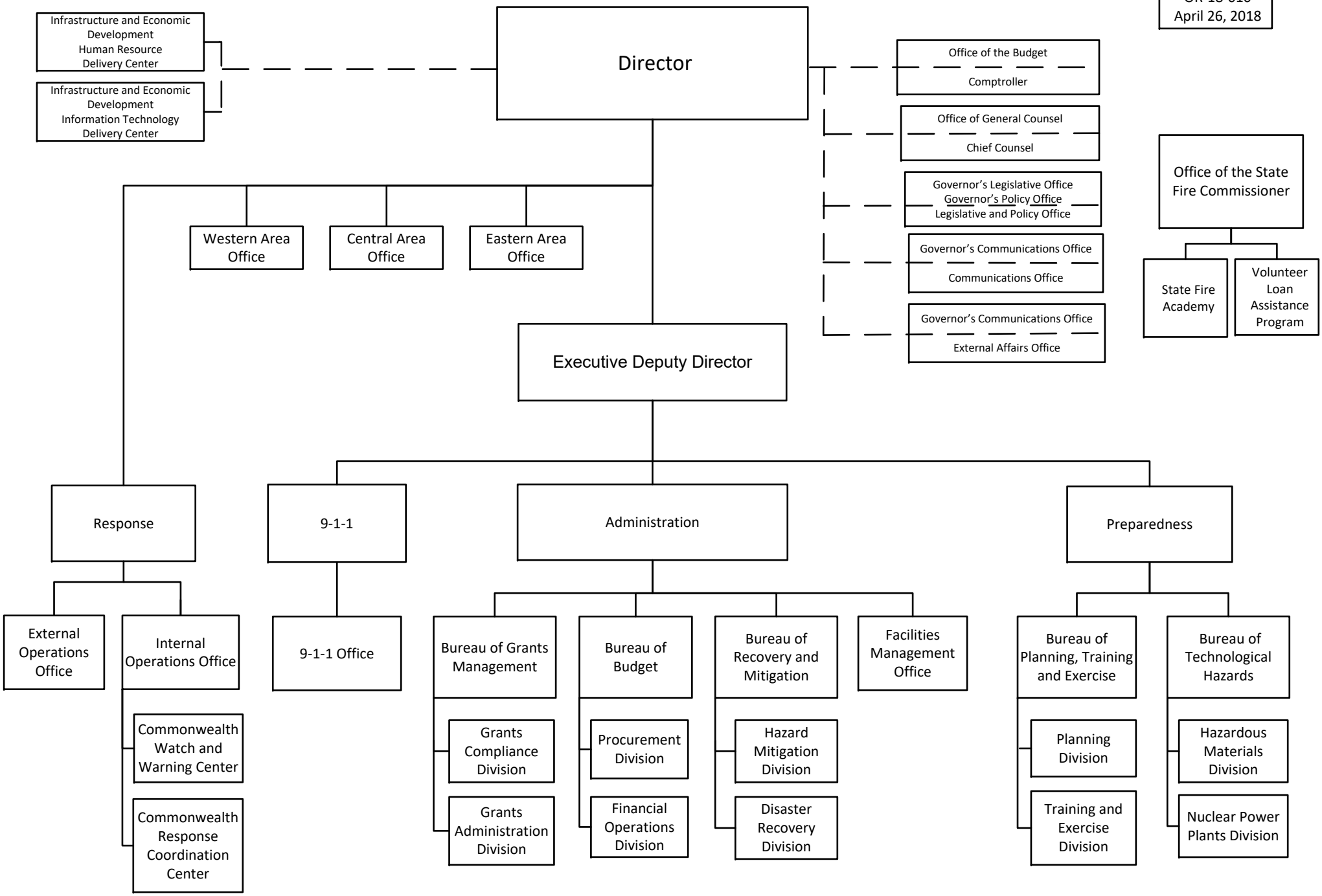
OR-18-010
April 26, 2018